

STEFANO PAOLINI
FILLS & GROOVES for DRUMS

STEFANO PAOLINI

Via V. Veneto, 11/a - 47014 - Meldola (Fc)

www.stefanopaolini.it - info@stefanopaolini.it

CURRICULUM

Classe 1970, ha iniziato lo studio della batteria a 6 anni, sotto la guida del m° **BALDO TURCI**, proseguendo a 15 anni con il m° **UBALDO RIVI** e perfezionandosi con il m° **ALFREDO GOLINO**.

Nel 1992 si è diplomato in clarinetto presso il conservatorio "G. B. Martini" di Bologna (classe prof. **G. Tedeschi**).

Ha partecipato a diversi seminari musicali : **TRILOK GURTU** (1987), **TOMASO LAMA** (1988), **PETER ERSKINE** (1989) e **DAVE WECKL** (1992).

Nel 1993 ha vinto le selezioni per il corso di formazione professionale per orchestra jazz (O. F. P.), attivato grazie al contributo sociale Europeo e svoltosi a S. Lazzaro di S. (BO), sotto la direzione di **GEORGE RUSSELL**, **KENNY WHEELER**, **MIKE GIBBS**, **BRUNO TOMMASO**, ecc.

Nel 1994/95 è stato presente nel corso in qualità di insegnante.

Con l' orchestra dell' O. F. P. e altre formazioni, ha partecipato a vari festival jazz italiani (Vignola, Reggio Emilia, Bologna, Siena, ecc) ed esteri (Malta, Svizzera, Svezia e Finlandia).

Collabora con vari musicisti, big band e piccole formazioni :

Marco Tamburini quintet (CD "feather touch"), **Fabio Petretti quartet** (CD "piedi'n stallo"), **Reunion big band**, **Dadà Orchestra**, **Jazz Art Orchestra** (CD omonimo), **Italian big band**, **Meldola jazz band**, **Colours big band**, **Paul Jeffrey**, **Slide Hampton**, **Michel Portal & Orchestra sinfonica Arturo Toscanini**, **Gegè Telesforo**, **Tullio De Piscopo**, **Antonio Faraò**, **Gabriele Comeglio**, **Paola Fabris group**, **Cico Ciconani "play Jobim"**, **Supermoon group**, **Ico Manno trio**, **Gianni Basso**, **Pietro Tonolo**, **Renato Sellani**, **Mario Raja**, **Piero Odorici**, **Augusto Mancinelli**, **Tomaso Lama**, **Pietro Condorelli**, **Randy Bersen**, **Lucio Dalla & Giovanni Tommaso quintet**, **Jenny B**, **Funky Company**, **Cinda**, **Grazia Di Michele**, **Alessandro Mara**, **Marcello Pieri**, **Ann Hines**, **Mietta**, **Narni soul band**, **Michele Jones** e **T-jam**.

Ha partecipato a 2 musicals : "**Bulli e Pupe**" e "**All that Chicago**" e all'edizioni 2002 e 2003 di "**Mara & Meo**" (Lugano) concorso canoro per bambini in cui è impegnato anche in veste di compositore.

Svolge attività di insegnamento presso la scuola "Roveroni" di S. Sofia, seminari presso negozi specializzati ed è docente della cattedra di batteria (indirizzo jazzistico) presso il conservatorio di Adria.

Ha scritto ed arrangiato i brani contenuti nel CD della **BIG small BAND** (mini big band formata da 11 elementi con guest star **MARCO TAMBURINI**), in quello degli **ARITMETRICA** (quartetto di jazz moderno) e nel trio latin **DIVERTIMENTRIO**.

E' endorser per le batterie **TAMBURO**, i piatti **UFIP**, le bacchette **LANTEC** e i rullanti **FPD**.

STEFANO PAOLINI

LANTEC
Drumstick Producer

UFIP
EARCREATED CYMBALS

STEFANO PAOLINI

FILLS & GROOVES for DRUMS

1° PARTE : GROOVES

1. GROOVES IN QUARTI
2. GROOVES IN OTTAVI
3. GROOVES IN TERZINE
4. GROOVES IN SEDICESIMI
5. SHUFFLE GROOVES
6. GROOVES HI HAT 8-16
7. GROOVES HI HAT 16-8
8. GROOVES ROCK
9. GROOVES BLUES
10. GROOVES 16 BEAT
11. GROOVES IN 3/4
12. GROOVES IN 5/4
13. GROOVES IN 7/8
14. PARADIDDLES GROOVES

2° PARTE : FILLS

15. FILLS IN OTTAVI
16. FILLS IN TERZINE
17. FILLS IN SEDICESIMI
18. FILLS IN SESTINE
19. FILLS IN TRENTADUESIMI
20. FILLS RUDIMENTS (SINGLE & DOUBLE STROKE ROLL)
21. FILLS RULLO 3 & RULLO 4
22. FILLS RULLO 5
23. FILLS RULLO 6
24. FILLS RULLO 7
25. FILLS RULLO 9
26. FILLS PARADIDDLES
27. FILLS FLAMS
28. FILLS DRAGS
29. FILLS IRREGOLARI (5-7)

1aParte : GROOVES

Grooves in quarti

Grooves in ottavi

This sheet contains 20 numbered musical grooves, arranged in two columns and ten rows. Each groove is presented on a single staff with a treble clef and a double bar line at the beginning and end. The grooves are numbered 1 through 20. Each groove consists of a rhythmic pattern of 'x' marks on the staff, representing fretted notes, and a corresponding bass line with notes and rests. The grooves are as follows:

- 1: Rhythmic pattern of 8 'x' marks. Bass line: quarter note, eighth note, quarter note, quarter note.
- 2: Rhythmic pattern of 8 'x' marks. Bass line: quarter note, eighth note, quarter note, quarter note.
- 3: Rhythmic pattern of 8 'x' marks. Bass line: quarter note, quarter note, quarter note, quarter note.
- 4: Rhythmic pattern of 8 'x' marks. Bass line: quarter note, quarter note, quarter note, quarter note.
- 5: Rhythmic pattern of 8 'x' marks. Bass line: quarter note, quarter note, quarter note, quarter note.
- 6: Rhythmic pattern of 8 'x' marks. Bass line: quarter note, quarter note, quarter note, quarter note.
- 7: Rhythmic pattern of 8 'x' marks. Bass line: quarter note, quarter note, quarter note, quarter note.
- 8: Rhythmic pattern of 8 'x' marks. Bass line: quarter note, quarter note, quarter note, quarter note.
- 9: Rhythmic pattern of 8 'x' marks. Bass line: quarter note, quarter note, quarter note, quarter note.
- 10: Rhythmic pattern of 8 'x' marks. Bass line: quarter note, quarter note, quarter note, quarter note.
- 11: Rhythmic pattern of 8 'x' marks. Bass line: quarter note, quarter note, quarter note, quarter note.
- 12: Rhythmic pattern of 8 'x' marks. Bass line: quarter note, quarter note, quarter note, quarter note.
- 13: Rhythmic pattern of 8 'x' marks. Bass line: quarter note, quarter note, quarter note, quarter note.
- 14: Rhythmic pattern of 8 'x' marks. Bass line: quarter note, quarter note, quarter note, quarter note.
- 15: Rhythmic pattern of 8 'x' marks. Bass line: quarter note, quarter note, quarter note, quarter note.
- 16: Rhythmic pattern of 8 'x' marks. Bass line: quarter note, quarter note, quarter note, quarter note.
- 17: Rhythmic pattern of 8 'x' marks. Bass line: quarter note, quarter note, quarter note, quarter note.
- 18: Rhythmic pattern of 8 'x' marks. Bass line: quarter note, quarter note, quarter note, quarter note.
- 19: Rhythmic pattern of 8 'x' marks. Bass line: quarter note, quarter note, quarter note, quarter note.
- 20: Rhythmic pattern of 8 'x' marks. Bass line: quarter note, quarter note, quarter note, quarter note.

Grooves in terzine

1 2

3 4

5 6

7 8

9 10

11 12

13 14

15 16

17 18

19 20

Grooves in sedicesimi

Esercizi per lo studio dello shuffle (10 esempi ritmici)

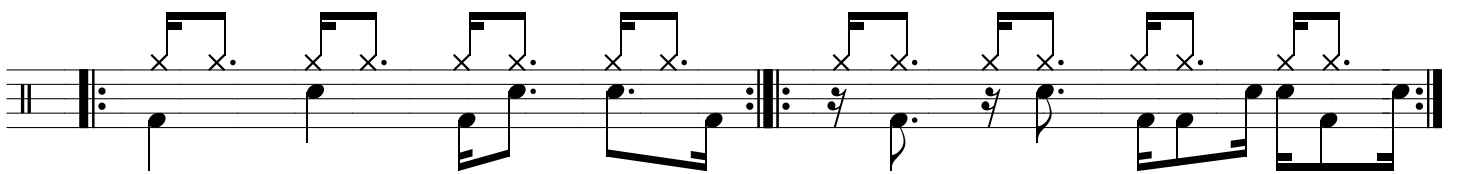
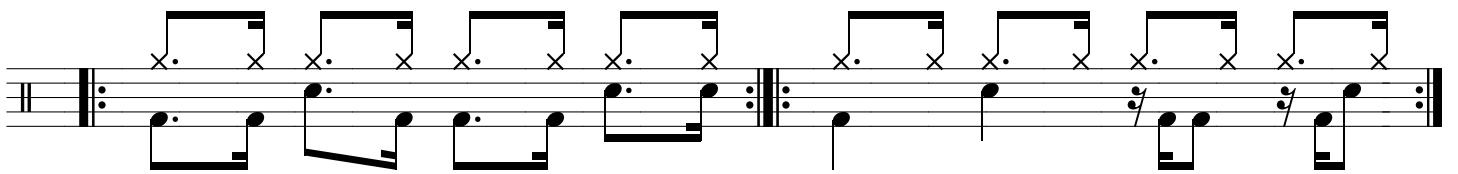
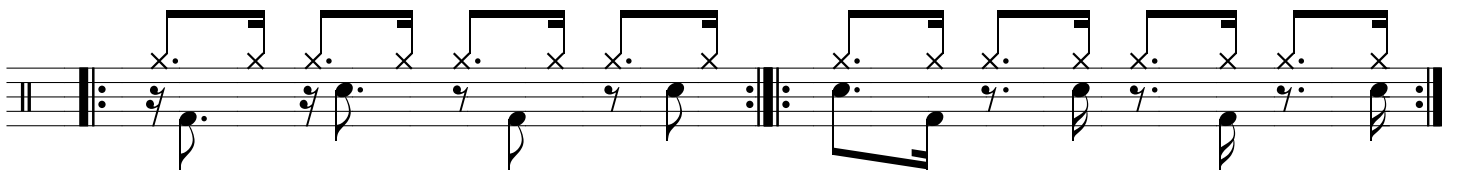
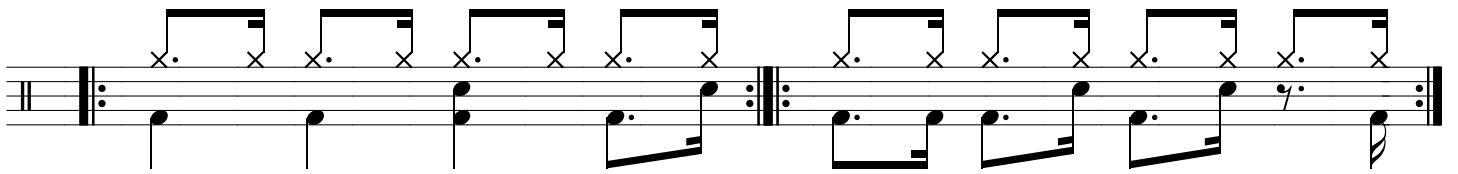
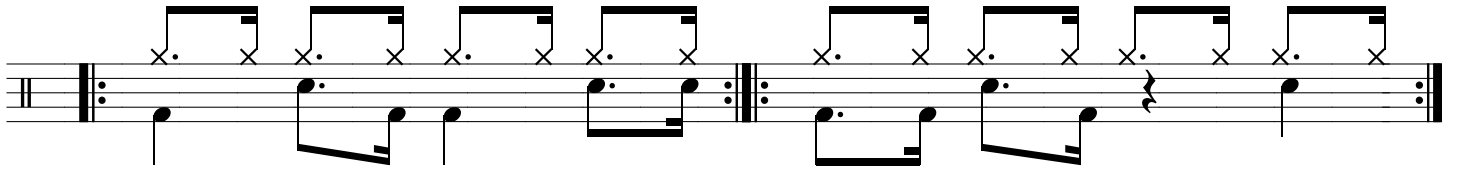

Grooves con ottavi e sedicesimi sull' hi hat

(10 esempi ritmici)

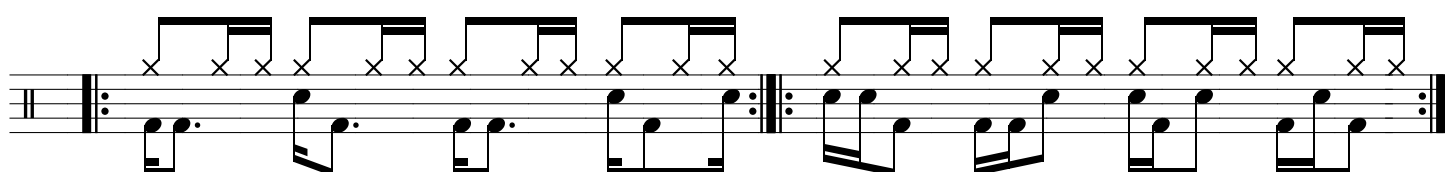
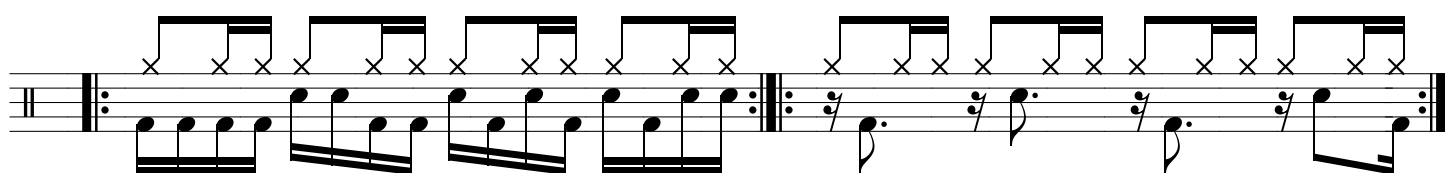
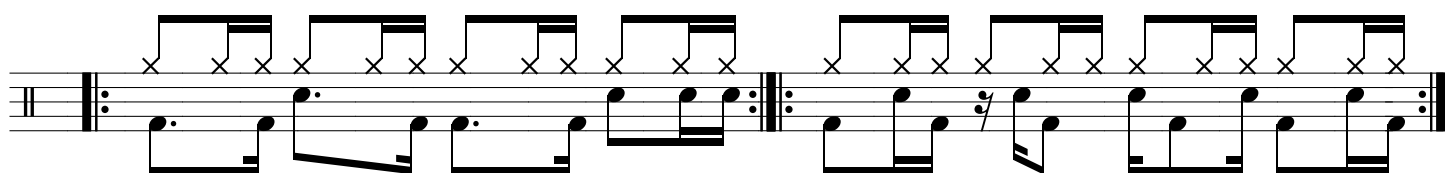
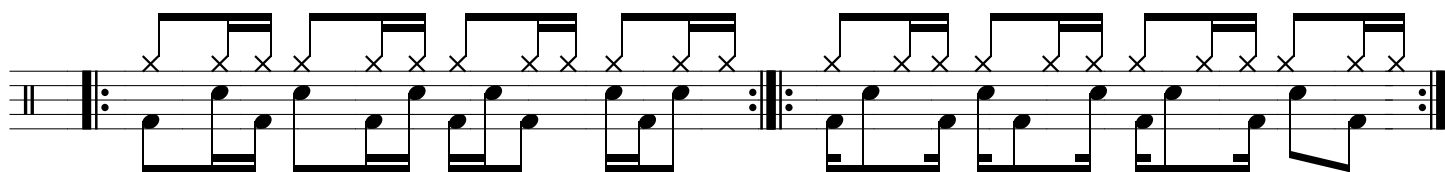
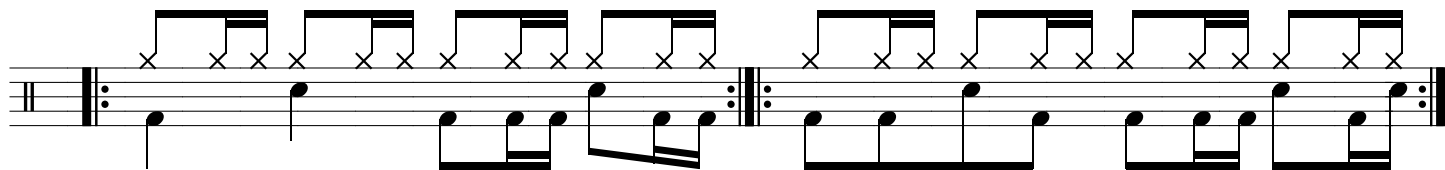

Grooves con sedicesimi e ottavi sull' hi hat

(10 esempi ritmici)

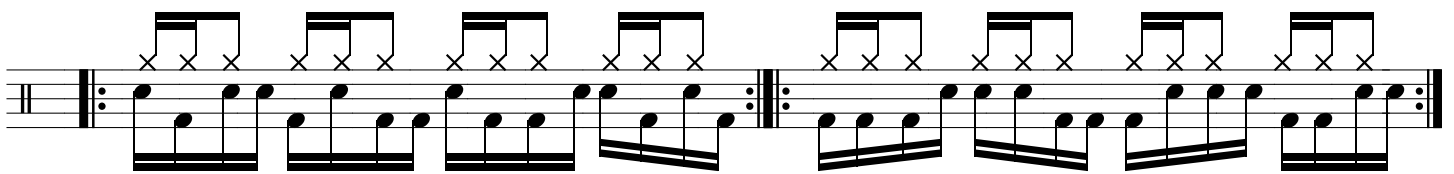
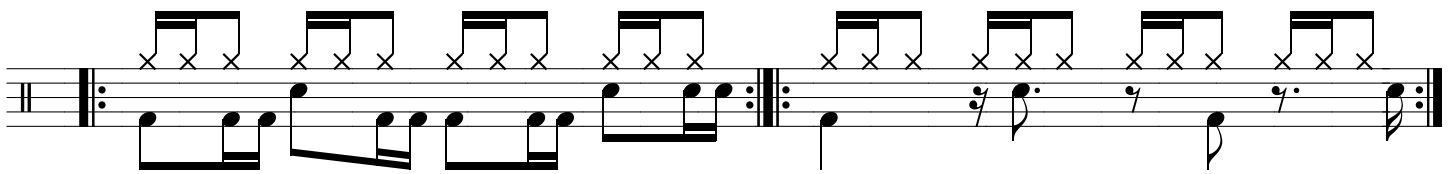
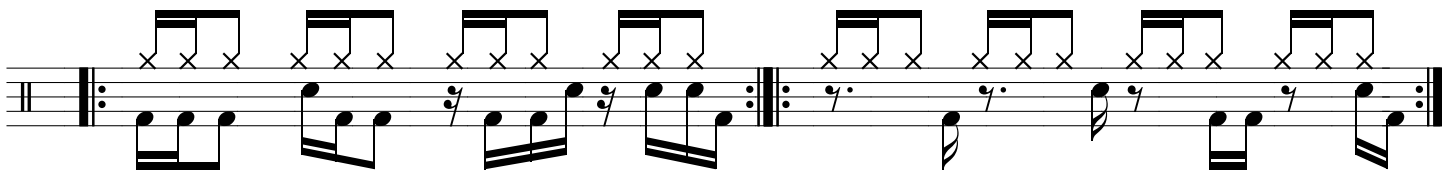
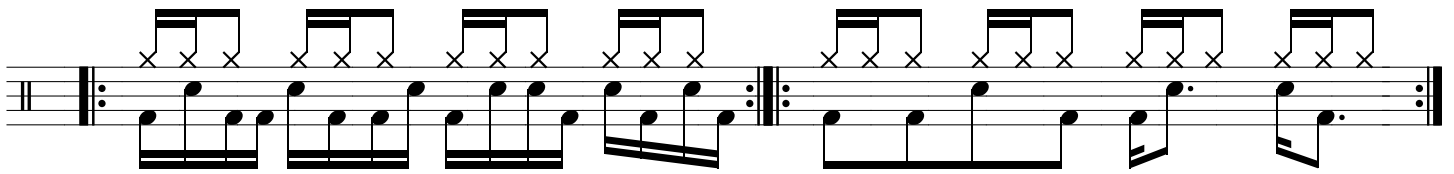
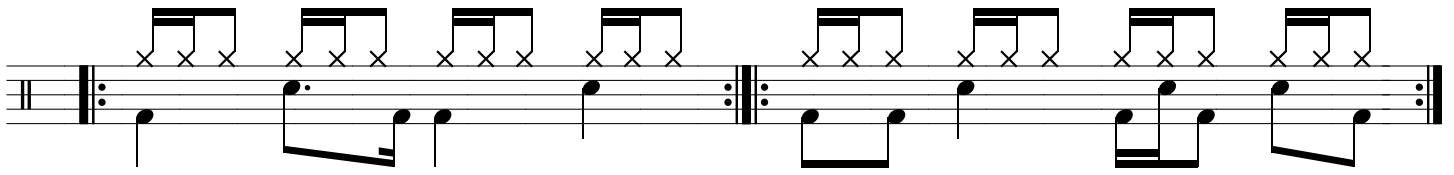

Rock, pop, funk

1 2 3 4 5 6 7 8 9 10 11 12 13 14 15 16 17 18 19 20

Blues

16 beat, fusion

Grooves in 3/4

Grooves in 5/4

1 \times \times \times \times \times 2 \times \times \times \times \times

3 \times \times \times \times \times 4 \times \times \times \times \times

5 \times \times \times \times \times 6 \times \times \times \times \times

7 \times \times \times \times \times 8 \times \times \times \times \times

9 \times \times \times \times \times 10 \times \times \times \times \times

11 \times \times \times \times \times 12 \times \times \times \times \times

13 \times \times \times \times \times 14 \times \times \times \times \times

15 \times \times \times \times \times 16 \times \times \times \times \times

17 \times \times \times \times \times 18 \times \times \times \times \times

19 \times \times \times \times \times 20 \times \times \times \times \times

Grooves in 7/8

Paradiddle grooves

1 R L R R L R L L

2 R L L R L R R L

3 R R L R L L R L

4 R L R R L R L L

5 R L R L

6 R L R R L R L L

7 L R R L R L L R

8 R L R R L R L L

9 θ θ

10 R L R θ L R R L R L θ L L

11 θ θ
R L R L R R L R L R

12 R L R L R R L R L R L L
 θ θ

13

14 θ θ

15 θ θ

16

17

18 R L R θ L R R L L R θ L L R

19 R L L R L R R L R L L R L R L L

20 R L L R R R L R R R R L

2a Parte : FILLS

Fills in ottavi

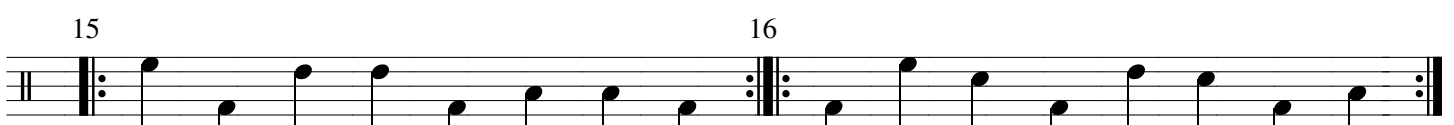
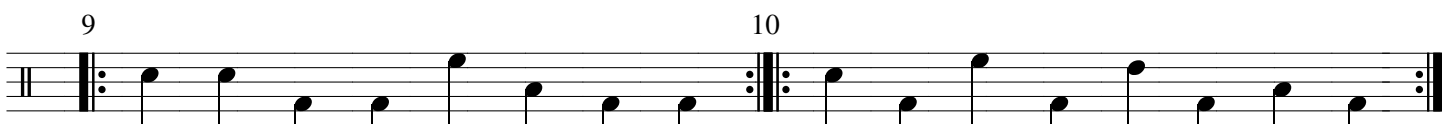
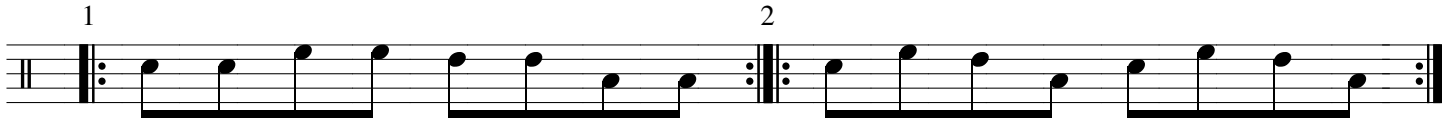
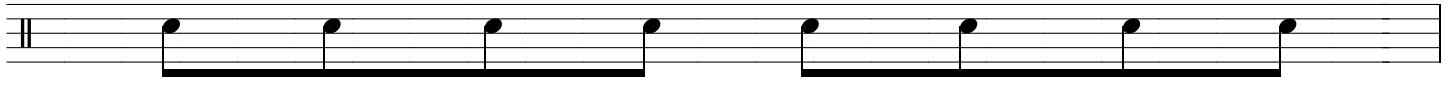

Fills in terzine

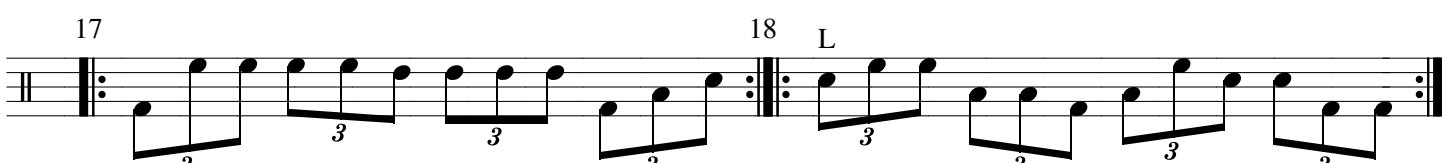
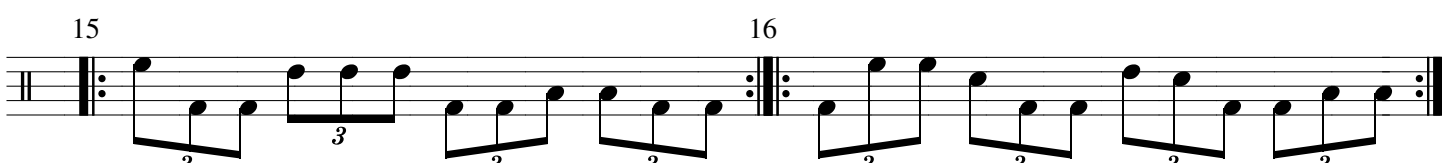
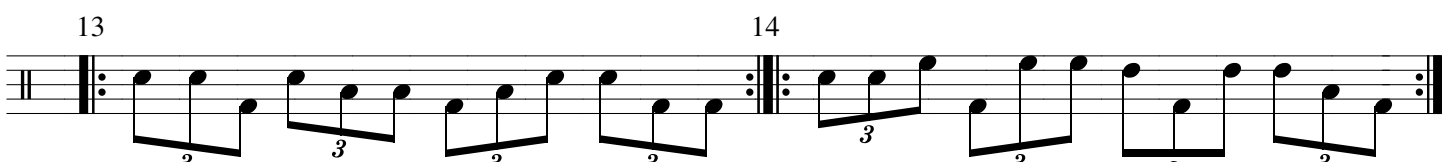
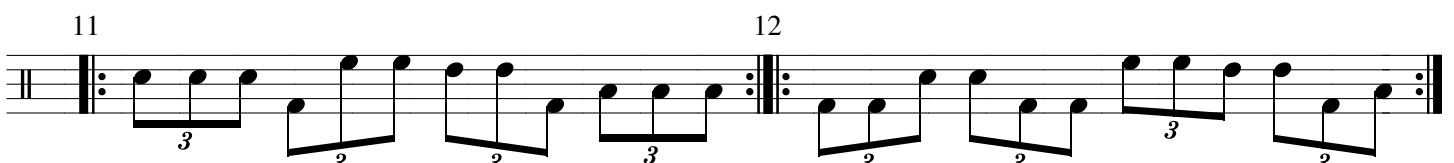
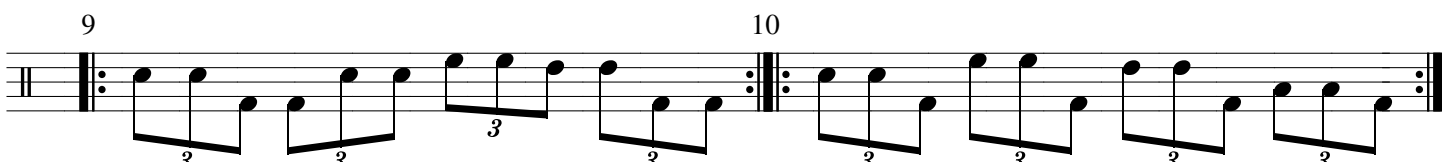
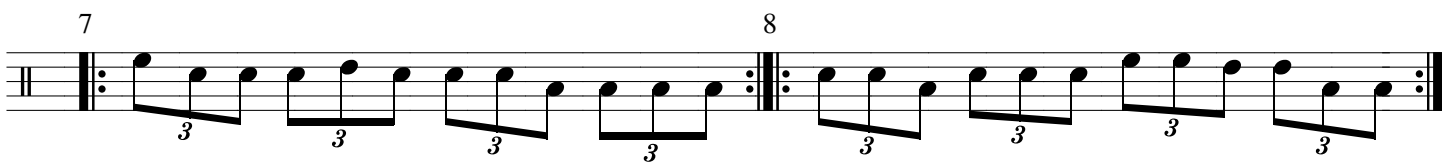
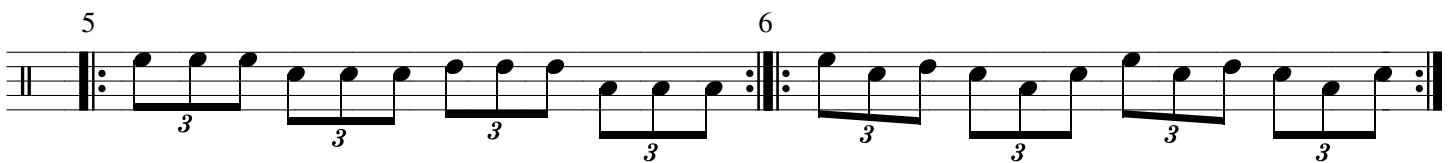
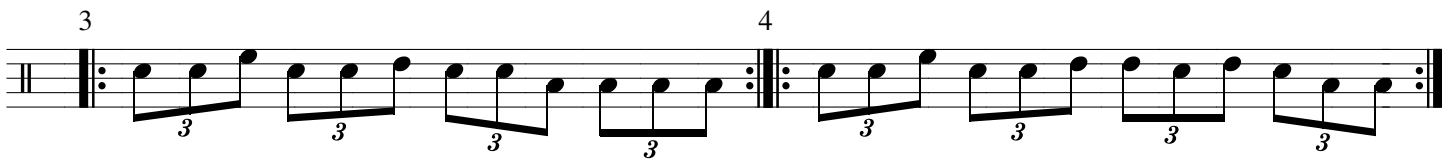
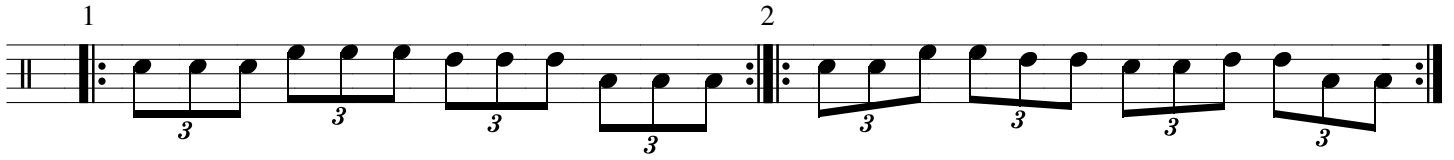
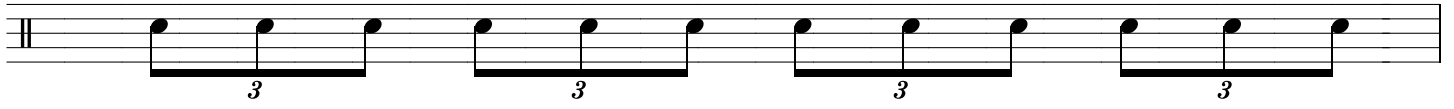

Fills in sedicesimi

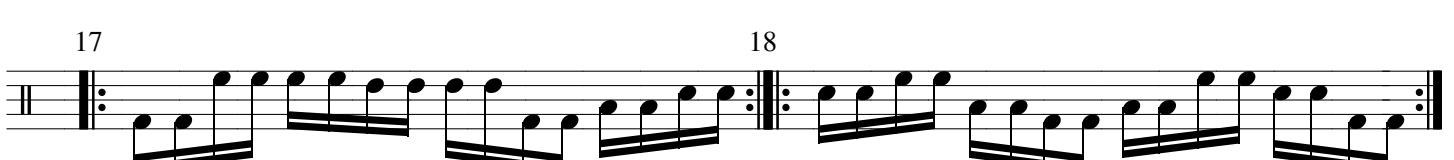
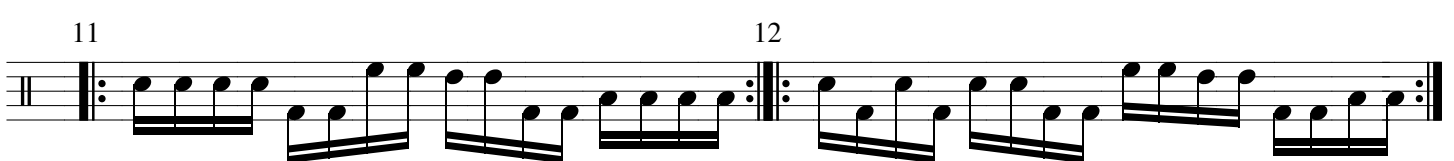
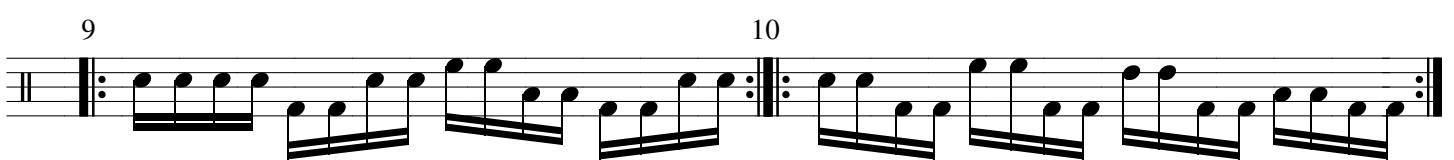
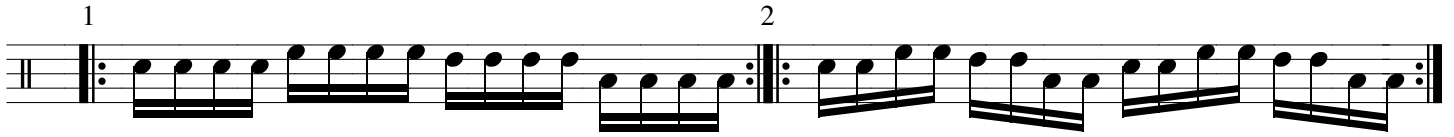

Fills in sestine

6 6 6 6

1 2

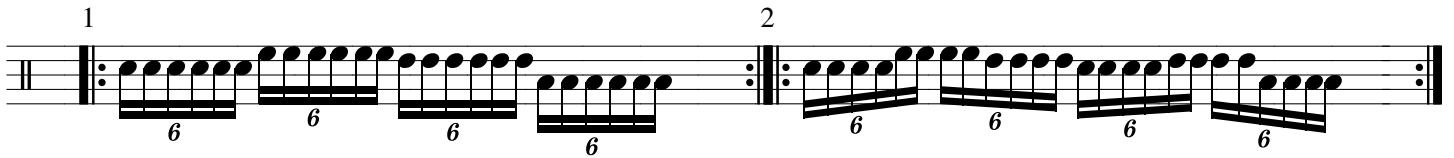

6 6 6 6 6 6 6 6

3 4

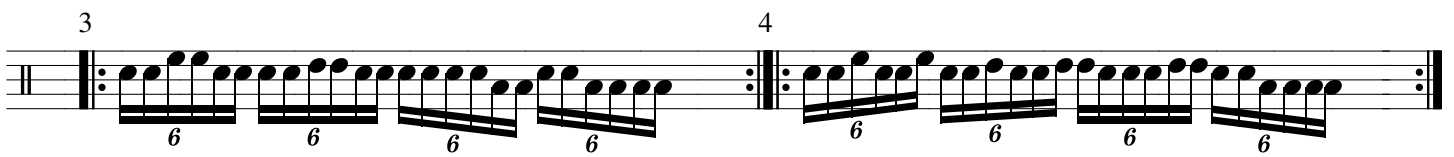

6 6 6 6 6 6 6 6

5 6

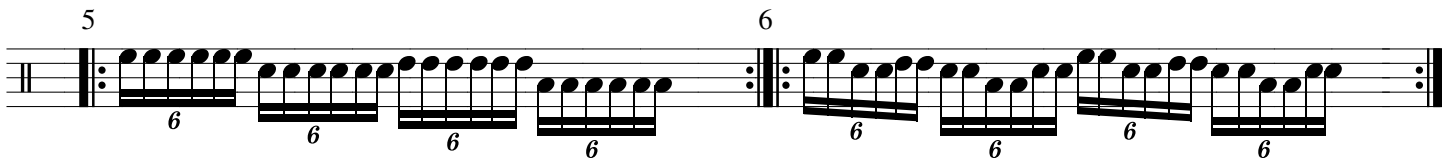

6 6 6 6 6 6 6 6

7 8

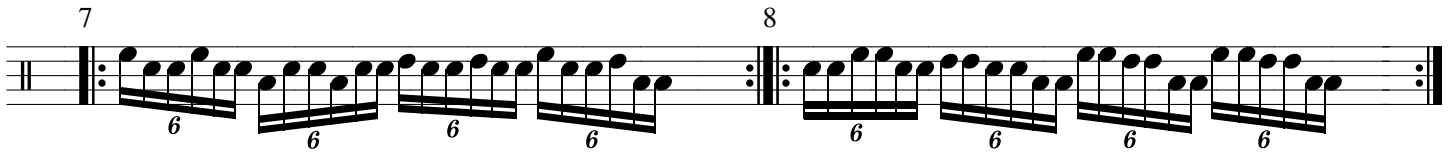

6 6 6 6 6 6 6 6

9 10

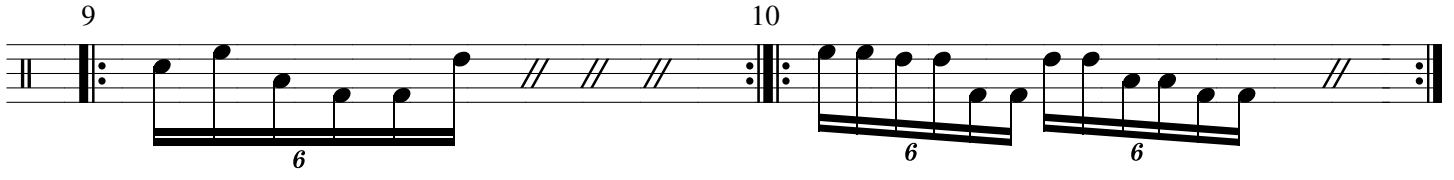

6 6 6 6 6 6 6 6

11 12

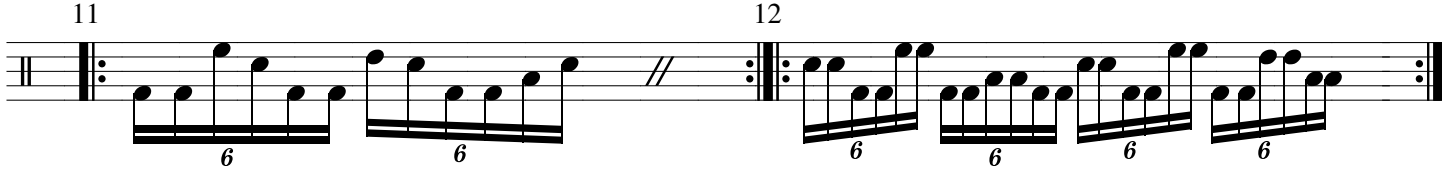

6 6 6 6 6 6 6 6

13 14

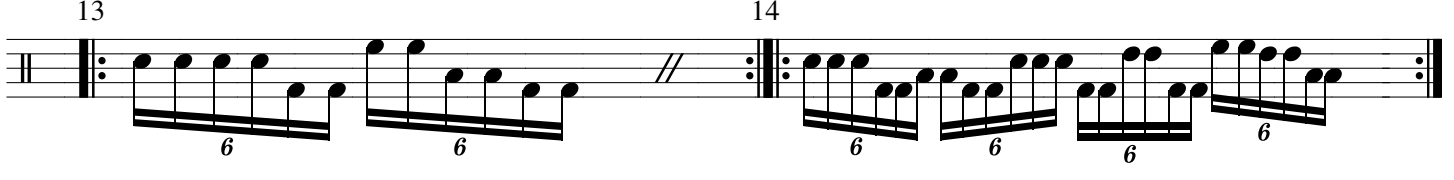

6 6 6 6 6 6 6 6

Fills in trentaduesimi

1

2

3

4

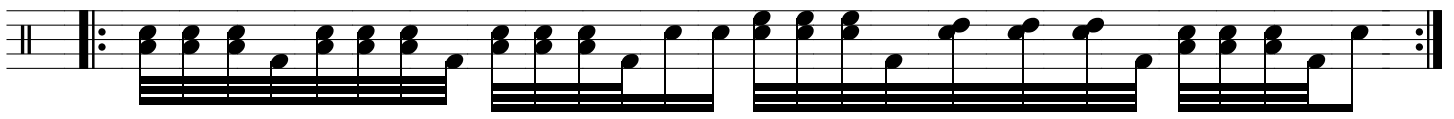

5

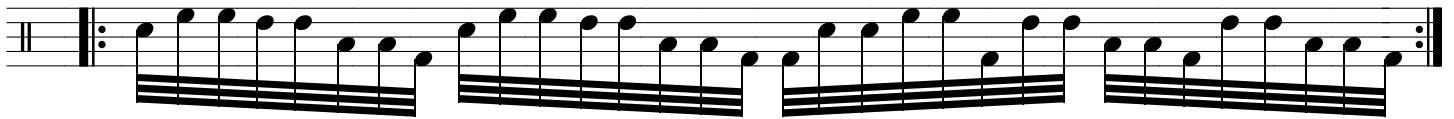

6

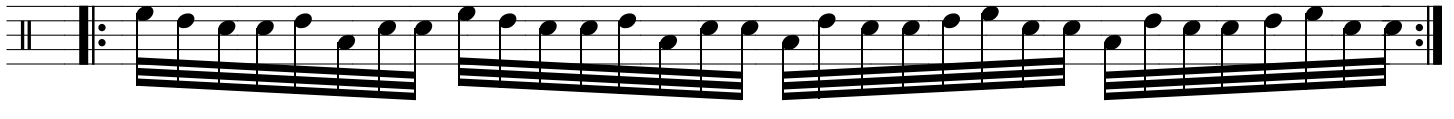

7

8

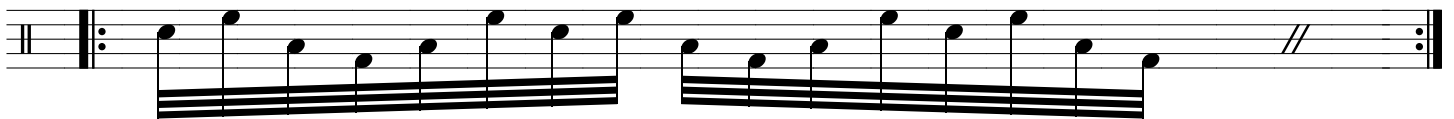

9

RUDIMENTS

SINGLE E DOUBLE STROKE ROLL

SINGLE STROKE ROLL

DOUBLE STROKE ROLL

1 R L R L 2 R R L L

3 4

5

7

9 L L R R

11 L L R R

13 L L R R

15 L L R R

Rullo a 3

R L R
R R L
L L R

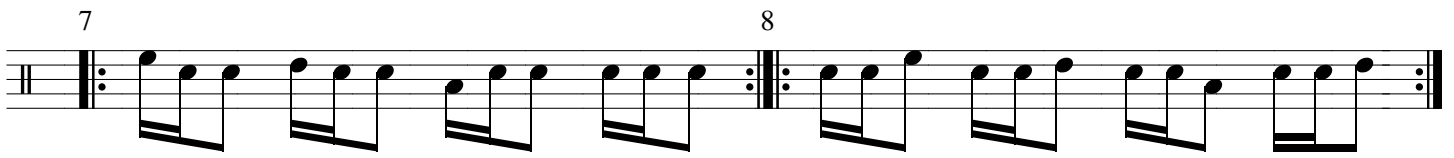
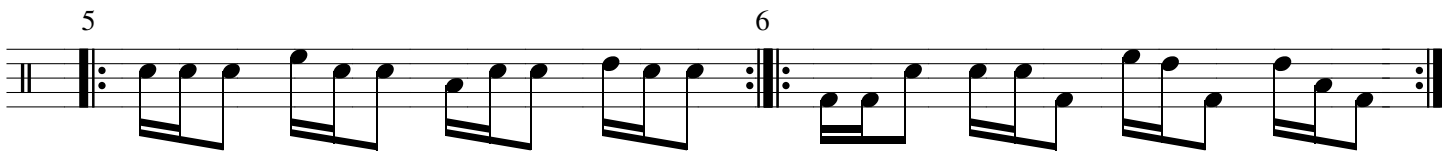
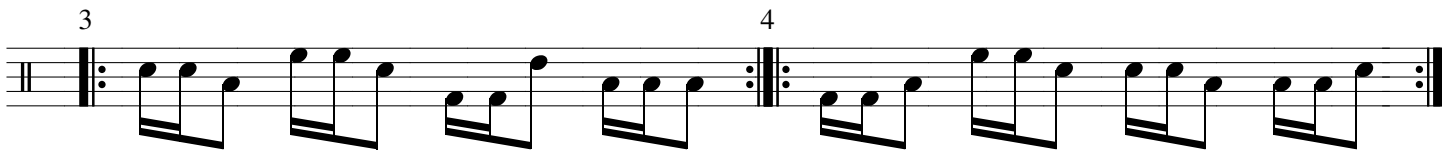
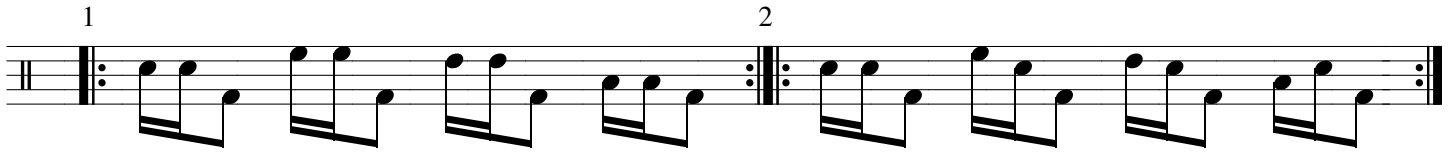

Rullo a 4

R L R L L R L R
3 3

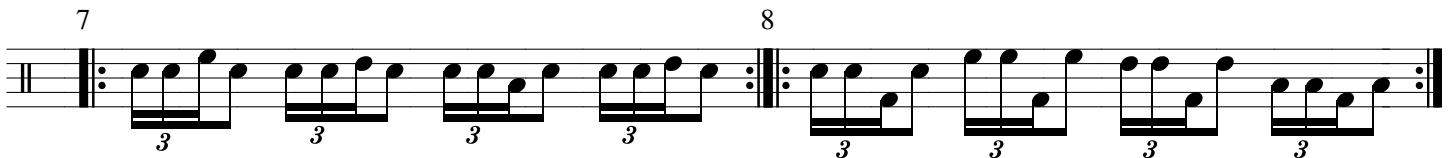
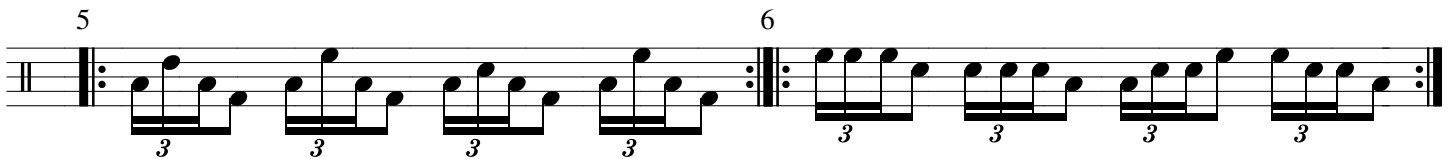
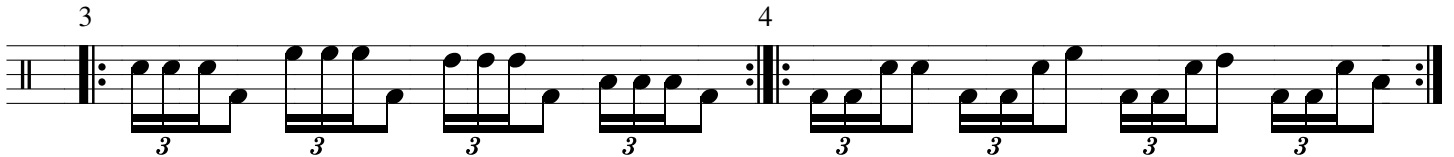
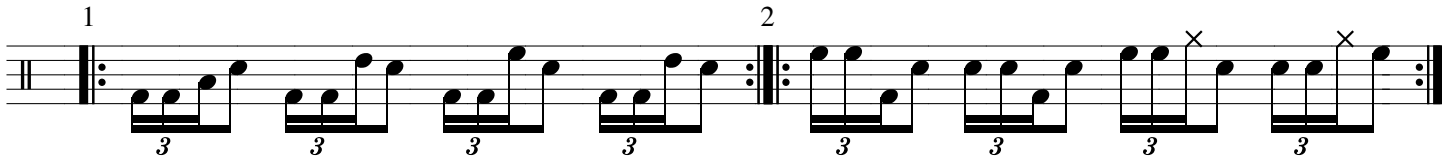

Rullo a 5

R L R L R L R L
R R L L R L L R R L

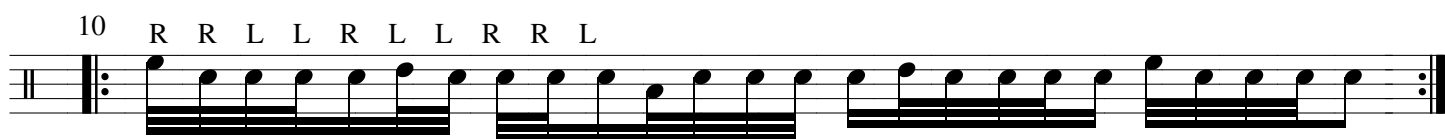
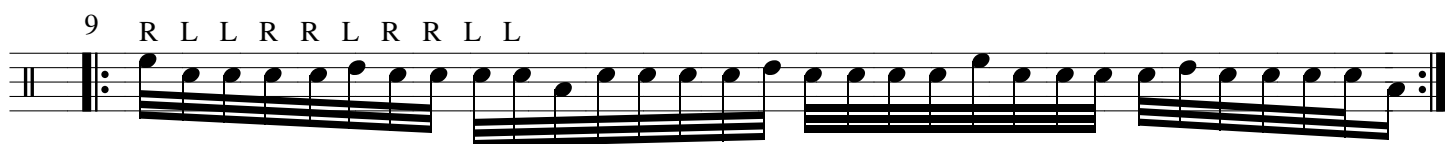
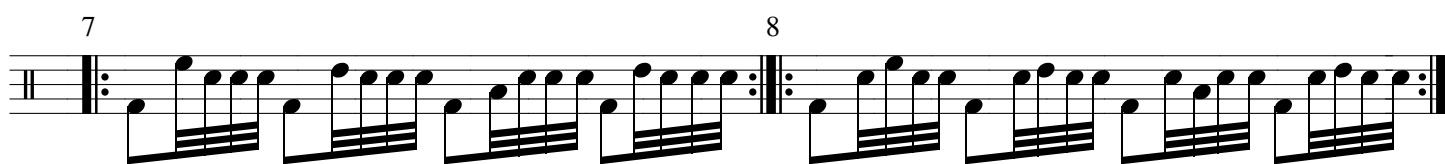
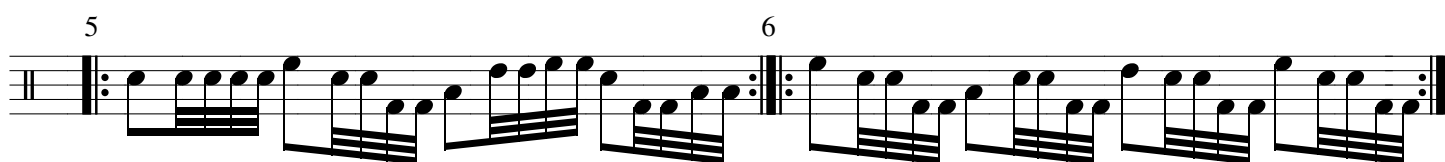
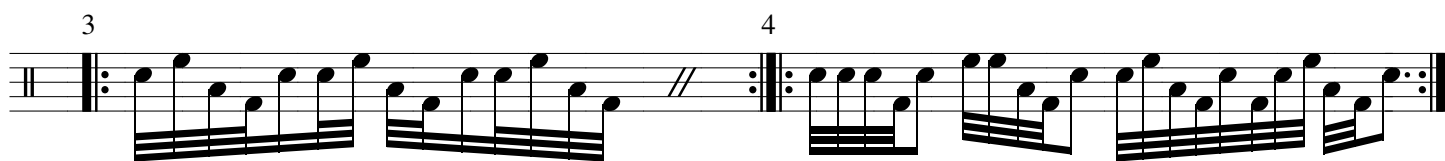
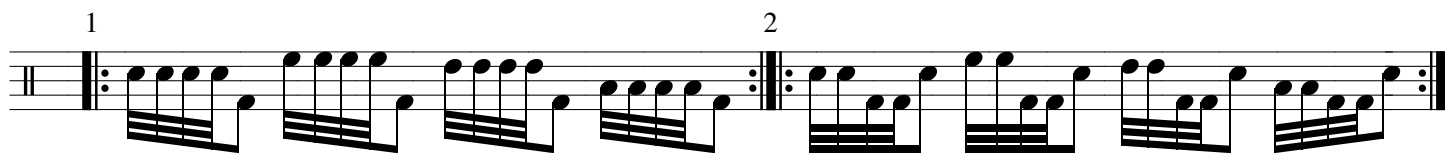

Rullo a 6

R L R L R L L R L R L R
 R R L L R L L L R R L R

R L L R R L
 6

1 R R L L R L

2 R L R R R L R L

3

4

L

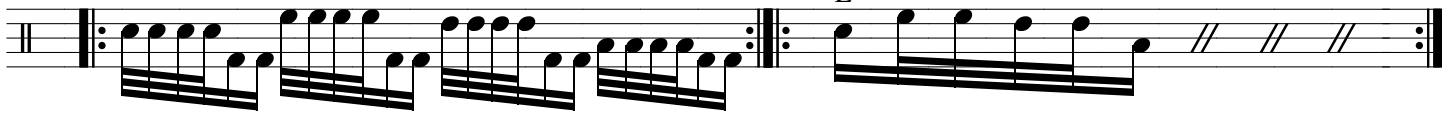

5

6

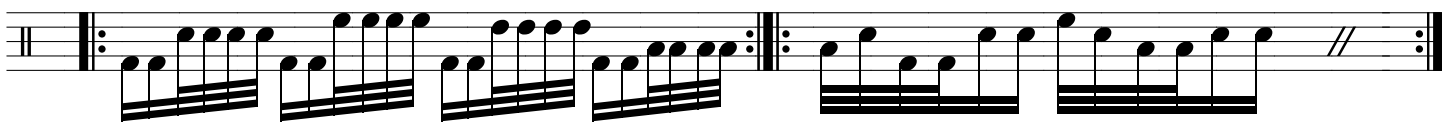

7 R L L R R L

8

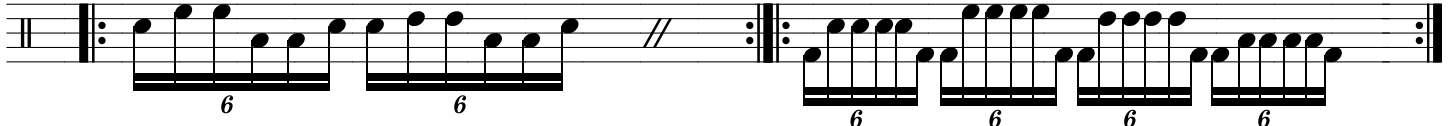

9

10

R R L L

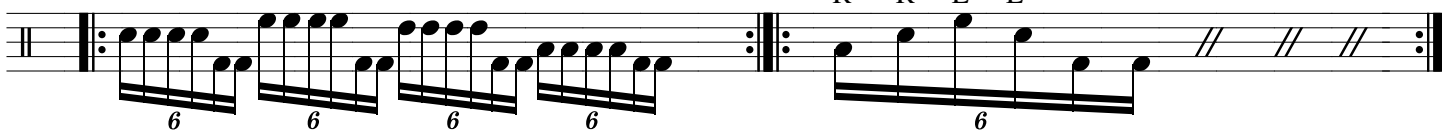

11

12

L L R R

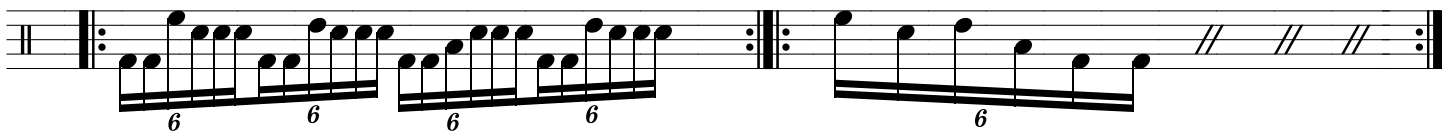

13 R L R L

14

R R L L R L

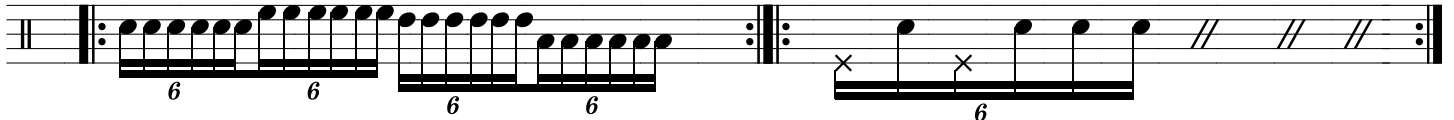

15 R L L R R L

16 L L R R L R L L R R L R

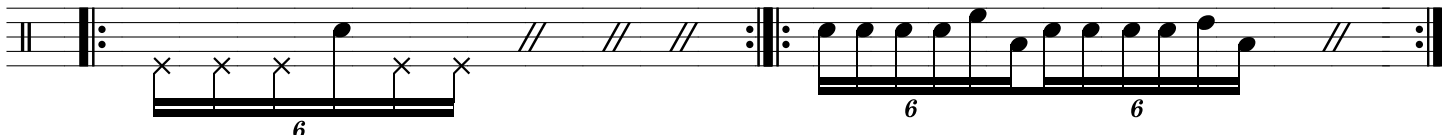

Rullo a 7

R L R L R L R L R L R L R L
R R L L R R L L L R

1 R R L L R R

2 R L R R L R

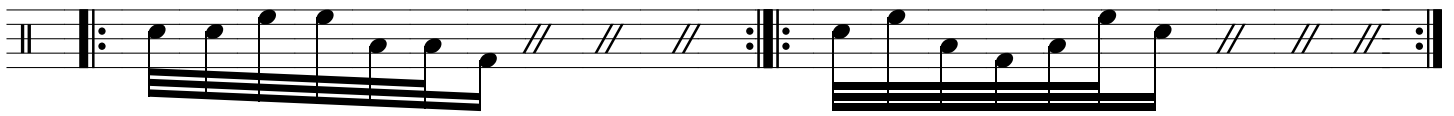

3

4 R L R L R L R

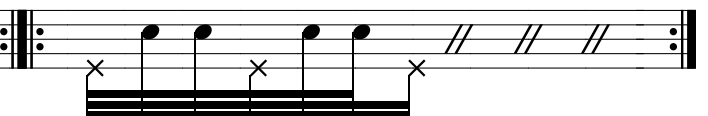
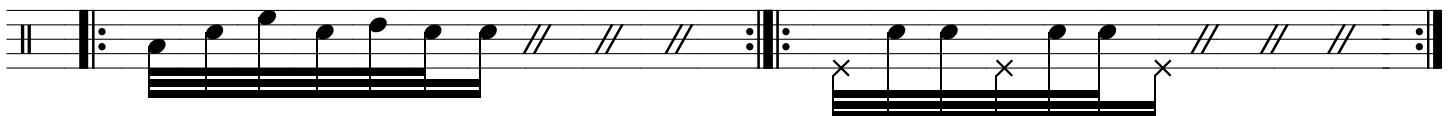

5

6 L R L R L R

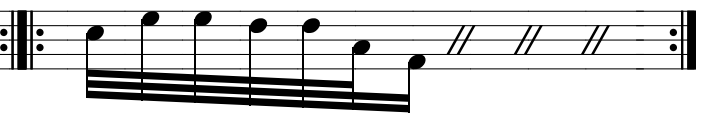
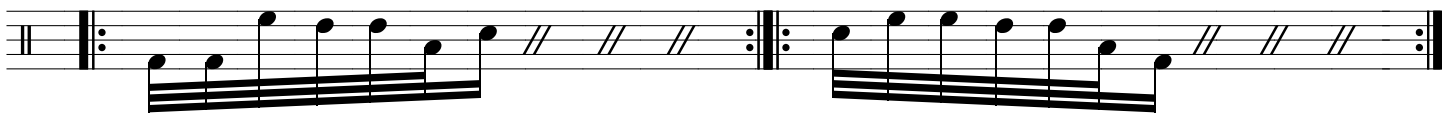

7

L L R R L L

8

L R L R

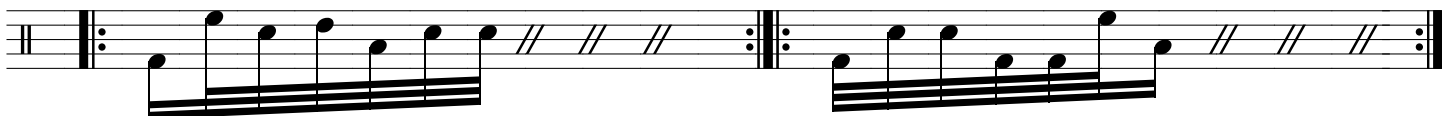

9

L L R R L L R R

10

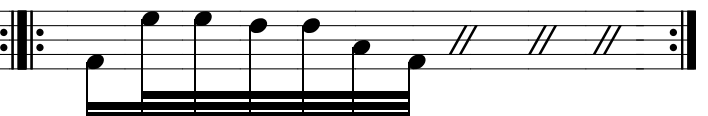
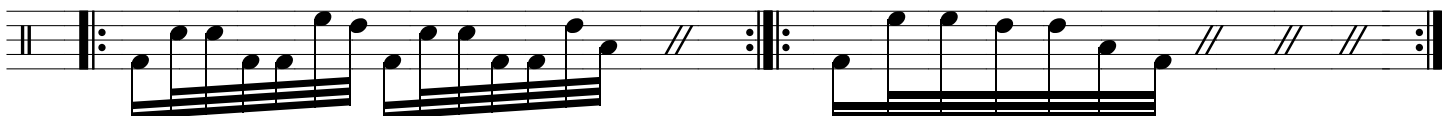

11

R L R L R L R L R R L R R L R L R

12

13

14

R R L L R R

Rullo a 9

R L R L R L R L R
R R L L R R L L R L

1 R R L L R R L L

2 R L R L R L

3

4

5

6

7

8

9

10

11

6 R R L L R R L L R L L R R L L R R L R R L L R R L R

12

Paradiddles

1 R L R R L R L L L R L R R L R L L 2 R L R R L R L L R L R R L R L L

3 R L L R R L L R 4 R L L R R L L R

5 R L R R L R L L 6 R L R R L R L L

7 R L R L R R L R L L L 8 R L L R L R R L

9 R L R L L R L R L R R 10 R L R L R R L R L L L

11 R L R L R L R R L R L R L L 12 L R L R L R R L R L R L

13 R L R L R L R R L R L R L L L

Flams

1 2
3 4
5 6
7 8
9 L R R R L L L R R R L I 10 L R R R L L
11 12
13 L R L R L L R 14
15 16 R L R L R
17 18
19 L R L R R R L R L I 20 R L R R
21 L R R L R L L R 22
23 L R R L R L L R 24 L L R R R L

Drags

1 LL R RR L 2 LL R RRL

3 RL LR 4 LLR L R RRL R L

5 6 L L R R R

7 8

9 10

11 12

13 14

15

Fills gruppi irregolari (5 - 7)

R L R L R
R L R R L

5

R L R L R L R
R L R R L L R

7

R L R L R L R L R L R L R L L R L R L L

5 5 5 5

1

5 5 5 5

2

5 5 5 5

3

5 5 5 5

4

7 7

5

7 7

6

7

7

7 7 7 7